

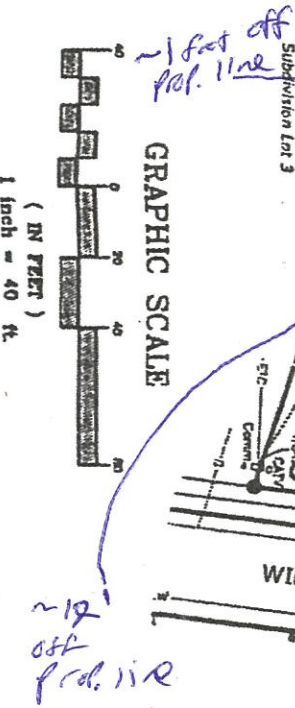

BY MY KNOWLEDGE AND BELIEF, THIS MAP IS SUBSTANTIALLY
CORRECT AS NOTED HEREON.

LEGATORY A. SZYSZKOWSKI
L.S. #70005
IS NOT VALID WITHOUT A LIVE SIGNATURE AND EMBOSSED SEAL.



Proposed Fence
in BLUE

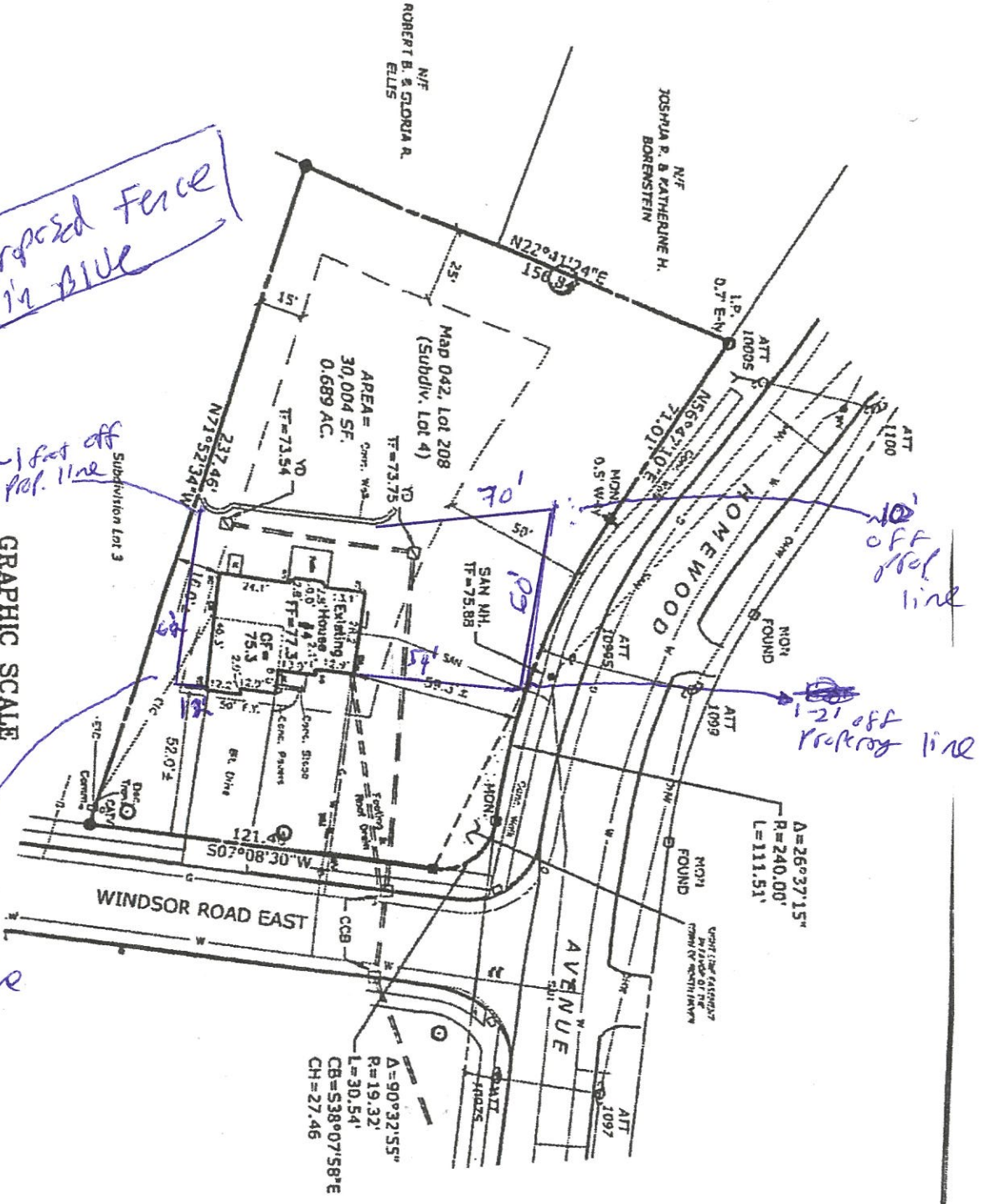

NOTES:

1. THIS SURVEY HAS BEEN PREPARED PURSUANT TO THE R OF CONNECTICUT STATE AGENDAS SECTIONS 20-3006-1 20-3008-20 AND THE "STANDARDS FOR SURVEYS AND A STATE OF CONNECTICUT" AS ADOPTED BY THE CONNECTICUT ASSOCIATION OF LAND SURVEYORS, INC. ON SEPTEMBER 1, 2015. THE SURVEY IS BASED ON A DEFENDABLE RESURVEY CONFORMING TO HORIZONTAL ACCURACY CLASS 1 AND IS INTENDED TO NOTE THE POSITION OF THE BUILDING RESPECT TO MUNICIPAL SETBACK REQUIREMENTS.
2. NORTH ARROW AND BEARINGS ARE BASED UPON THE COORDINATE SYSTEM (NAD 1983).
3. REFERENCE IS HEREBY MADE TO THE FOLLOWING MAPS:
A. "SUBDIVISION MAP, PREPARED FOR DONMAR COMPANY 1188 HARTFORD TURNPIKE, NORTH HAVEN, CONNECTICUT 06460, DATED JANUARY 7, 2015, REVISED 11-21-21 PREPARED BY MILONE & MACBROOM."
B. "IMPROVEMENT LOCATION SURVEY - PROPOSED, WINDSOR ROAD EAST, LOT 4, WINDSOR ROAD EAST, NORTH HAVEN, CONNECTICUT, SCALE 1\"/>

LEGEND

- PROPERTY LINE
- BUILDING SETBACK
- ELECTRIC, TELEPHONE
- GAS LINE
- SANITARY LINE
- WATER LINE
- WATER METER
- WATER VALVE
- ROOF DRAIN
- ELECTRIC METER
- GAS METER
- CATCH BASIN
- YARD DRAIN

| DATE | PLAN/UPDATED | REVISION |
|----------|--------------|----------|
| 5/5/2020 | | |

MILONE & MACBROOM
1188 HARTFORD TURNPIKE
NORTH HAVEN, CT 06460
TEL: 203.939.1100
WWW.MILONE-MACBROOM.COM